

Patient report

Bio-Rad DATE: 08/24/2019
D-10 TIME: 02:07 PM
S/N: #DJ4I016123 Software version: 4.30-2
Sample ID: 10583259
Injection date 08/24/2019 01:36 PM
Injection #: 6 Method: HbA1c
Rack #: --- Rack position: 6

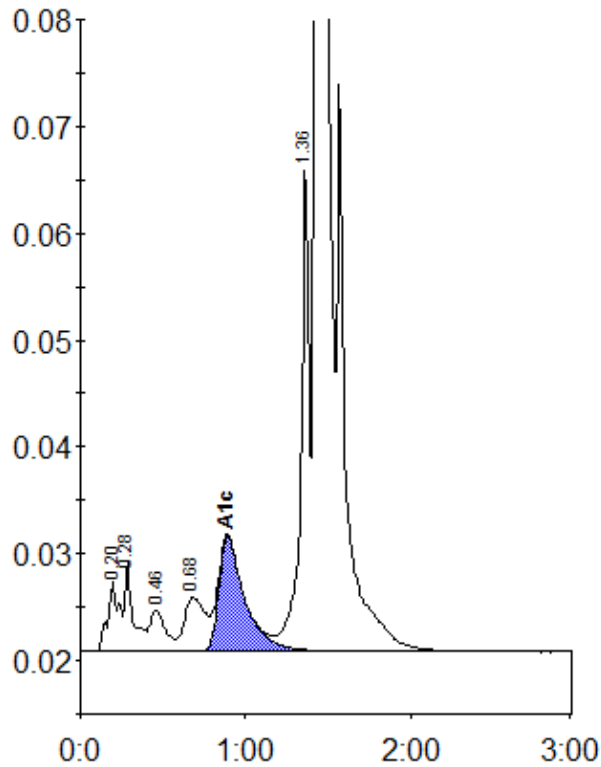

Peak table - ID: 10583259

Peak	R.time	Height	Area	Area %
A1a	0.20	6601	32004	1.1
A1b	0.28	8407	29856	1.0
F	0.46	3871	25417	0.9
LA1c/CHb-1	0.68	5019	44641	1.5
A1c	0.89	10763	118275	5.5
P3	1.36	46032	164914	5.6
A0	1.43	770123	2514252	85.8
Total Area:		2929359		

Concentration:	%
A1c	5.5